



jewellery guide

AUSTRIA

BELGIUM

ESTONIA

FRANCE

GERMANY

GREAT BRITAIN

ITALY

LUXEMBOURG

POLAND

SPAIN

SWEDEN

SWITZERLAND

THE

NETHERLANDS

TURKEY

USA

SEPT 2006 – FEB 2007

EXHIBITIONS

GALLERIES
MUSEUMS

EVENTS

FAIRS
SEMINARS
SYMPOSIUMS

COMPETITIONS

TITLE

»Collection of the school of Applied Arts in Turnov, 1898–1948«
necklace – gold, opal, pearls, gemstones, enamel

Deutsches Goldschmiedehaus Hanau
D - Hanau

jewellery guide

SEPT 2006 – FEB 2007

2 / 2006



AUSTRIA

SALZBURG

Brunauer Zentrum • Salzburger Heilertage

15.9.–17.9.: »Amulett und Magie«, Maria Kaluza – one-off jewellery.

Elisabethstr. 45 a • 5020 Salzburg
+43.3662/454265 • Fri–Sun 9–21 h

VIENNA

Galerie Slavik

29.8.–9.9.: »Internationale Schmuckkunst«, Gallery artists
14.9.–14.10.: »Herbstlese«, International jewellery.
Helfried Kodré, Anna Heindl and others. Exhibition open
from 17 h
17.10.–11.11.: »Österreichische Schmuckkunst«,
Anna Heindl, Helfried Kodré, Wolfgang Rahs,
Gabriele Kutschera, Gerti Machacek
14.11.–27.1.: »Winterreise«, International jewellery.
Opens on 23.11., part of Kunst-Seilerstätte
30.1.–17.3.: »Papageno«, Jewellery, Art

Himmelpfortgasse 17 • 1010 Wien • +43.1/5134812
Tue–Fri 10–13 h + 14–18 h, Sat 10–17 h
www.galerie-slavik.com
www.kunstnet.at/slavik/index.html

Galerie V&V

10.8.–13.9.: »an dich gedacht«, Karen Pontoppidan
15.9.–28.10.: »Für Leib und Seele.....«, Doris Betz –
Jewellery. Opening 14.9. part of Galerienrundgang from 17 h
2.11.–3.12.: Photography month: »Kleider machen Leute«,
Martina Mihulka & »Drahtüllen«, Blanka Sperkova
End October: book presentation Susanne Hammer
5.12.–14.1.: 2006 in review
Jan–Febr.: »Signaturen«, Ariane Hartman & »neue
Arbeiten«, Kurt Rudolf

V&V Vitrine

September: Christine Woltsche (A)
October: »Reisekunst«, Hannes Glaser (A)
November: »Dreidimensionale Fotografie in Silber«,
Jana Machatova (Slo)
Dezember: »Das Buch«, Susanne Hammer (D, A)
January: Julie Leroux
February: Monika Höchtel

Bauernmarkt 19 • 1010 Wien • +43.1/5356334
Tue–Wed 14–18:30 h, Thurs 14–21 h, Fri–Sat 11–18 h,
and by appt • vundv@aon.at
www.kunstnet.orat/V+V

V&V Schaufenster 2006

June – September: »Kompass«, Veronika Barnas (A)
November: »Kleider machen Leute«, Martina Mihulka (A)

V&V Raum

September: Showroom opening: »LILA PIX«
16.11.–31.12.: Young Design, Accessories and jewellery
(small series). Selection from LILA PIX

Lindengasse 5 • 1070 Wien

MAK – Österreichisches Museum für angewandte Kunst / Gegenwartskunst

7.6.–29.10.: »Chapeau«, Dieter Roth (1930–1998), Ring-
objects, creations from longstanding collaboration with
goldsmith Hans Langenbacher; drawings, letters

Stubenring 5 • 1010 Wien • +43.1/711360
Wed–Sun 10–18 h, Tue 10–24 h • www.mak.at

BELGIUM

GENT

Design Museum Gent

16.12.–9.4.: »Louis, Philippe & Marcel Wolfers: Masters in
silver«, Retrospective of Wolfers firm
This exhibition is a retrospective of the works of the
renowned Wolfers firm, which owes its reputation mainly
to Philippe's artistic production. In addition to its central
figures Louis, Philippe and Marcel, the exhibition also high-
lights other artists who worked in association with this
firm. Their contribution to this enterprise and their artistic
influence is explained. There is a special focus on Wolfers'
participation in various international exhibitions. An inno-
vative publication will be launched on the occasion of this
exhibition.

Jan Breydelstraat 5 • 9000 Gent • +32.9/2679999
Tue–Sun 10–18 h • www.designmuseumgent.be

ESTONIA

TALLINN

HOP Gallery

7.–25.9.: »CHROMA«, jewellery from 6 European schools
19.10.–5.11.: »Tanel Veenre«, jewellery, that doesn't exist
30.11.–19.12.: »Tabula tacet«, jewellery from Piret Hirv,
Eve Margus-Villems, Kristiina Laurits

Hobusepea 2 • Tallinn • Tue–Sat 10–18 h

Estonian Museum of Applied Art and Design

23.9.–19.11.: »Jewellery of the classics«, Leili Kuldkepp

Lai 17 • 10133 Tallinn • +373.627/4600
Wed–Sun 11–18 h • www.etdm.ee

GERMANY

BERLIN

Atelier Martina Dempf in der Remise

29.9.–1.10.: »Berliner Stadtansichten«, Peter Weitz,
Paintings and Collages & »Graffiti-jewellery from Berlin«,
Martina Dempf. Opening Fri 29.9., 19–21 h,
exhibition Sat 30.9. + Sun 1.10. 11–18 h
3.–5.11.: Sibylle Umlauf, Jewellery: Inlaid iron, gold and
other treasures
1.–23.12.: »In eigener Sache«, Martina Dempf, jewellery
Opening 1.12., 19–21 h, exhibition Wed–Sun 14–20 h

Fraenkelufer 46, Durchgang 44 • 10999 Berlin
+49.30/6149978

Bröhan-Museum

Landesmuseum für Jugendstil, Art Deco und
Funktionalismus (1889–1939)
Permanent exhibition: »Metallkunst der Moderne
(1889–1939)«

Schlossstrasse 1a • 14059 Berlin
+49.30/32690612 • Tue–Sun 10–18 h
www.broehan-museum.de

Deutsches Technikmuseum Berlin

»Vom schnöden Blech zum begehrten Kleinod«, Re-opening of permanent exhibition »Schmuckproduktion-Tradierung manufakturerer Verfahrenstechniken«

Trebbiner Str. 9 • 10963 Berlin • +49.30/90254-0
Tue-Fri 9-17:30 h, Sat, Sun and holidays 10-18 h
www.dtmb.de

die Werkstattgalerie Rosemarie Brodhag

25.11.-24.12.: Christmas-Exhibition with gallery artists.

Meierottostraße 1 • 10719 Berlin
+49.30/8811896 • Tue-Fri 10-18 h, Sat 10-14 h

Galerie Spandow / Wilhelm Brose GmbH

28.8.-30.9.: Henrich & Denzel, Jewellery & Wulf
Aschenborn, painting
1.10.-1.11.: Wedding rings – special exhibition
3.11.-30.12.: Alexandra Bahlmann, Jewellery – Monika
Fabig and Frieda Meaney, painting

Fischerstr. 28 • 13597 Berlin
+49.30/3331414
Mon-Wed 10-19 h, Thurs-Fri 10-20 h, Sat 10-16
www.galerie-spandow.de

stilwerk

23.-26.11.: »INVENT« Contemporary jewellery – 2006

Kantstrasse 17 • 10623 Berlin
+49.30/3227925 • opening: 23.11. 19-22 h,
24.11. 14-20 h, 25.11. 11-20 h, 26.11. 11-18 h
www.invent-schmuck.de

CADOLZBURG**Kochgalerie**

Exhibition artists of the year 2005: Katja Höltermann,
Matthias Lehr
May through September, Sun 14-22 h: »Woktable-
Garten«, Grilling and dining at the wok – bring your own
food for grilling.
Reservations for grill sites 1-3 days in advance.

Burggärtchen am Marktplatz 9
90556 Cadolzburg bei Nürnberg
+49.171/1741640 • www.kochgalerie.de

COLOGNE**Museum Schnütgen**

7.9.-26.11.: »Zum Sterben schön«, Exhibition on aspects
of age, death and memento mori; jewellery, sculpture, graphics

Cäcilienstr. 29 • 50667 Köln
+49.221/22122310 • Tue-Sun 10-17 h
www.museenkoeln.de

DORMAGEN**Museum Zons**

Permanent display from the Cologne Art Nouveau firm
»ORIVIT«. Along with Kayser / Krefeld, Hueck and
Gerhardi / Lüdenscheid, ORIVIT was one of the leading
Rheinland pewter firms that exported worldwide because
of quality, design and popularity.

Schloßstraße 1 • 41541 Dormagen-Zons
+49.2133/53020
Tue-Fri 14-18 h, Sat-Sun and holidays 11-17 h
www.rhein-kreis-neuss.de

DÜSSELDORF**Galerie DETAIL 3**

19.11.-30.12.: Christmas exhibition with new guests of
the gallery

Blücherstr. 47 • 40477 Düsseldorf • +49.211/465864
Tue-Fri 11-18.30 h, Sat 10-14 h • www.detail3.de

Galerie CEBRA

through 1.9.: »Püntchen«
Sept./Okt.: »Autoreifen«, Thea Tolsma

Andreasstr. 25 • 40213 Düsseldorf • +49.211/323212
Mon-Wed 11.30-18.30 h, Thurs-Fri 11.30-19.30 h,
Sat 11-16 h • www.galerie-cebra.de

ESSEN**SchmuckProdukt Werkstatt + Galerie**

2.-3.12.: »Handverlesen«, Designer market

Weltkulturerbe Zeche Zollverein, Schacht XII, Halle 12
Gelsenkirchener Straße 181 • 45309 Essen
+49.201/8305244 • Wed-Sat 12-18 h
www.schmuckprodukt.de

FLENSBURG**Galerie für Schmuck Hanne Bay Lürrssen**

2.9.-16.9.: »Schmuck aus Papier«, Michihiro Sato + Hisako
Etoh. 2 Japanese jewellers.

Rote Str. 15b • 24937 Flensburg • + 49.461/180015
Tue-Fri 12-18 h, Sat 10-14 h

FRANKFURT**feinform schmuck + objekte**

2.9.-28.10.: »structures & textures«, thematic group
exhibition

18.11.-13.1.: »Christmas exhibition«, Artists of the gallery,
thematic group exhibition

origin
SPRUNG

8 th exhibition for members

with catalogue
touring exhibition 2004-2006 among others

9.9.2006-7.10.2006
Handwerksform

D- Hannover

please visit our photo-gallery at:
www.ffsd.de/html/aktuelles_index.html
»URSPRUNG | ORIGIN«

FORUM FÜR SCHMUCK UND DESIGN E.V.



Ulrike Hamm – »no titel«, 2006, bracelet, dyed parchment
D - Hanau, Deutsches Goldschmiedehaus Hanau

Weckmarkt 3 • 60311 Frankfurt/Main
+ 49.69/292288 • Tue–Fri 11–19 h, Sat 10–16 h
www.feinform.de

Hilgenfeld Schmuck & Gerät

15.9.–6.10.: »EIGENHAENDIG«, Jewellery and objects by Yvonne Raab

Oeder Weg 23 • 60318 Frankfurt am Main
+49.69/15055726 • Tue–Fri 12–19 h, Sat 10–14 h
www.hilgenfeld.biz

Machwerk

20.11.–31.12.: End of year exhibition; artists of the gallery

new address: Eckenheimer Landstr. 47 a
60318 Frankfurt • +49.69/5975415
Tue–Fri 10–14 h, Sat 10–16 h • www.machwerk.info

Museum für angewandte Kunst

The Renaissance, Middle Ages and Barock Sections have been newly set-up, including jewellery.

Schaumainkai 17 • 60594 Frankfurt am Main
+49.69/212 38530 • Tue, Thur–Sun 10–17 h, Wed 10–21 h
www.museumfuerangewandtekunst.frankfurt.de
(New Homepage in process)

HAMBURG

Museum für Kunst und Gewerbe Hamburg

18.8.–3.9.: »Kochkunst-Metallgefäße von Berthold Hoffmann«, Sterling silver and cast iron cooking and tableware by the Nürnberg silversmith
14.10.–22.10.: »Scharf! die Frau in der Gesellschaft heute«, Results of GEDOK artistes society 80th anniversary competition. Paintings, photography, graphics, sculpture, objects, jewellery, installations.
1.–17.12.: »Kunst und Handwerk«, Traditional annual exhibition by North German craftspeople

Steintorplatz • 20099 Hamburg • +49.40/428134-2732
Tue–Sun 10–18 h, Thur 10–21 h • www.mkg-hamburg.de

HAMELN

Perspektive Schmuckgalerie

17.9. (14–18 h) –7.10.: Angela Hübel, Rings

Baustrasse 66 • 31785 Hameln • +49.5151/24858
Tue–Fri 10–18.30 h, Sat 10–16 h
www.perspektive-schmuck.de

Kunstkreis Hameln

11.11.–3.12.: »9 in Form«, Hameln goldsmiths show their work – One-off jewellery

Rathausplatz 4 • 31785 Hameln • +49.5151/3070
Wed–Fri 11–13 h, Wed + Thurs 14–17 h,
Sat 10–15 h, Sun 11–15 h

HANAU

Deutsches Goldschmiedehaus Hanau

14.7.–5.9.: »Farbebekennen«, Jewellery and objects by Bussi Buhs, Ulrike Hamm and Sylke A. Klopsch
15.7.–24.9.: »Jugendstil und Art déco – Jewellery and accessories from Turnov«
14.9.–30.12.: »Koch Kunst – Metal containers by Berthold Hoffmann«, Hollow and flatware in iron and silver by Berthold Hoffmann
28.9.–29.10.: Presentation of the Youth Promotion Prize 2006 – Jewellery, hollow and flatware
November: Presentation of the Ruth Reisert Hafner Scholarship, Pforzheim
1.–3.12.: Christmas market with gold and silversmiths from the region

Altstädter Markt 6 • 63450 Hanau
+49.6181/256556 • Tue–Sun 11–17 h
www.gf-hanau.de • www.museen-hanau.de

HANOVER

Handwerksform

9.9.–7.10.: »Ursprung/Origin«, Members' exhibition of the Forum für Schmuck und Design e.V.
25.11.–17.12.: 57. Christmas exhibition
»Kunst – Handwerk – Design«

Handwerksform Hannover • Berliner Allee 17
D–30175 Hannover • +49.511/3485921
Tue–Fri 11–18 h, Sat 11–14 h
www.handwerksform.de, www.fsd.de

Kestner Museum

5.10.–7.11.: »Intermezzo: Die Wiener Werkstätte (1903–1932) und ihre Einflüsse«
The Udo Thomale collection: Jewellery, glass, ceramics.

Trammplatz 3 • 30159 Hannover
+49.511/16842120 • Tue–Sun 11–18 h, Wed 11–20 h
www.kestner-museum.de

HOCHHEIM AM MAIN

Galerie im Kelterhaus Rosemarie Jäger

27.8.–17.9.: Rudolf Bott
1.10.–22.10.: Dörte Behn, Caroline von Steinau-Steinrück, Annamaria Zanella

Wintergasse 13 • 65239 Hochheim / Main
+49.6146/2203 • Fri 16–18 h, Sat + Sun 12–16 h
and by appt. • galerie-rjaeger@t-online.de

IDAR-OBERSTEIN

Deutsches Edelsteinmuseum

29.7.–26.11.: Special exhibition »Diamant und Idar-Oberstein«

Hauptstraße 118 • 55743 Idar-Oberstein
+49.6781/900980 • 1.5.–31.10.: 9–18 h, 1.11.–30.4.: 9–17 h
www.edelsteinmuseum.de

Villa Bengel (Stiftung Jakob Bengel)

3.9.–8.10.: Herman Hermesen – Works
 15.10.–12.11.: Selection Marzee Graduate Show
 17.11.–22.12.: Kathleen Fink, Beate Klockmann, Vera Siemund – Artists in Residence 2006 of Jakob-Bengel-Stiftung, Idar-Oberstein
 14.1.–25.2.: »Choice«, Contemporary jewellery from Germany

Wilhelmstraße 44 • 55743 Idar-Oberstein
 +49.6781/27030 • Tue–Fri 10–12 h, 14–16 h
 www.jakob-bengel.de

KARLSRUHE**Wasser- und Brunnenmuseum Durlacher Wald**

11.7.–24.9.: »KOSTBARES im WASSERwerk«,
 14 Goldsmiths and jewellery designers show jewellery on the theme of »Water«. Finissage Sun, 24.9., 11 h

Schaltwarte Wasserwerk Durlacher Wald
 Wasserwerkstraße 4 • 76137 Karlsruhe
 +49.721/5993200 • Sat + Sun 11–18 h

GEDOK-Forum

20.10.–12.11.: »Acht zusammen«, Gabriele Heinz, Susanne Högner, Philine-Johanna Kempf – jewellery, Mariam Tilmann – wood, Zdenka Brock, Uta Ohndorf-Rösinger, Heike Utta – textiles, Dagmar Langner – raku, ceramics

Markgrafenstr. 14 / Fritz-Erlor-Str. • 76131 Karlsruhe
 +49.721/374137 • Wed–Fri 17–19 h, Sat + Sun 14–16 h
 www.gedok-karlsruhe.de

KEITUM / SYLT**Galerie Birgit Damer**

9.9.–29.9.: »Strenge Schönheit«, Minimalism as aesthetic principle. Bernd und Hilla Becher – Monuments to industry, Dr. Ulrich Freiesleben – Diamond cuts.

Mühlenweg 1 • 25980 Keitum/Sylt • +49.4651/8364050

LEIPZIG**Galerie Mangold**

27.6.–14.10.: »Traut Euch«, Rings and associated themes. Joachim Bartz, Heavy Metal, Matthias Schmidt, Rainer Schumann
 17.10.–30.11.: »Experience and Experiments«, Jewellery by Danish designer Hanne Bay Lührssen.
 1.12.–10.2.: »Winterreise die Fünft«, Highlights from five years of gallery work.

Thomaskirchhof 17 • 04109 Leipzig • +49.341/22540699
 Tue–Fri 12–19 h, Sat 11–18 h • www.galerie-mangold.de

MUNICH**Die Neue Sammlung – Staatliches Museum für angewandte Kunst / Design in der Pinakothek der Moderne**

18.11.–18.2.: »Mythen: Jewels today – as seen by Stefan Hemmerle«
 Precious stones today, the myth of jewels appears in a new light; Munich-based goldsmith and jeweller Stefan Hemmerle champions one of the most radical, purist positions.

Barer Straße 40 • 80333 München • +49.89/23805360
 Tue–Sun 10–17 h, Thur + Fri 10–20 h
 www.die-neue-sammlung.de

Galerie für Angewandte Kunst**Bayerischer Kunstgewerbe-Verein**

21.7.–16.9.: »Gabi Dziuba – Retrospective« Jewellery from 1976 to 2006.

Pacellstr. 8 • 80333 München
 +49.89/2901470 • Mon–Sat 10–18 h
 www.kunsthandwerk-bkv.de

Galerie Biró

7.9.–End of Oct.: David Bielander
 16.11.–22.12.: »Umschlossene Gärten«, Ramon Puig Cuyas
 January: Gallery artists

Zieblandstr. 19 • 80799 München

+49.89/2730686 • Tue–Fri 14–18 h, Sat 11–14 h
 www.galerie-biro.de

Galerie Spektrum

8.9.–14.10.: OPEN ART (8.9.–10.9.), Winfried Krüger
 19.10.–18.11.: Katja Prins and Terhi Tolvanen
 25.11.–27.1.: 25 Jahre Galerie Spektrum
 24.12.–8.1.: closed

Türkenstr. 24 • 80333 München • +49.89/284590
 Tue–Fri 13–19 h, Sat 11–14 h and by appointment
 www.galerie-spektrum.de

tal20

through end of 2006: »5 years tal20« Artists of the gallery

Tal 20, Eingang Radlsteg • 80331 München
 +49.89/24231491 • Tue–Fri 11–19 h, Sat 10–16 h
 www.elke-sunder-plassmann.de

OSTERWALD**MAKA Galerie**

5.11.–22.12.: »Den Gefühlen Farbe geben«, Rosi Locher – Paintings, Maria Kaluza – one off jewellery

Maria Kaluza Schmuckunikate • Lilienstr. 14
 31020 Osterwald • +49.5153/5456
 Tue 10–12 h, Thurs 10–12 h, 16–19 h a. by appt
 maka-unikate@gmx.de

PFORZHEIM**Schmuckmuseum Pforzheim im Reuchlinhaus**

28.9.–29.10.: »Schatztruhen und Schmuckkästlein – Ceremonial pieces from Hanns Schell Collection in Graz«. Magnificent treasure chests and jewel cases from Europe, Africa and Asia, 12th–19th century
 10.11.–4.2.: »Personale: Manfred Bischoff«, gives insight into this German artist's work

Jahnstraße 42 • 75173 Pforzheim
 +49.7231/392126 • Tue–Sun 10–17 h
 www.schmuckmuseum-pforzheim.de

REGENSBURG**Brigitte Berndt Schmuck**

23.9.–28.10.: »donauaufwärts«, Jewellery by 7 Austrian jewellery designers. Gunda Maria Cancola, Andrea Halmschlager, Susanne Hammer, Margit Hart, Anna Heindl, Fritz Maierhofer, Martina Mühlfellner
 25.11.–30.12.: End of year exhibition

Untere Bachgasse 11 • 93047 Regensburg
 +49.941/562999 • Tue–Fri 10–13 h, 14–19 h, Sat 10–16 h

SCHRIESHEIM

SCHMUCKHAUS contemporary jewellery art

1.9.–28.10.: »New sensations POP«, Ichiro Furuichi & Sabine Beyer – jewellery
 4.11.–23.13.: »A merry Christmas to you!«, Jewellery for Gifts
 24.12.–8.1.: Closed
 9.1.–28.2.: »New year« Collection of the Gallery

Talstraße 31 • 69198 Schriesheim • +49.6203/661904
 Tue–Fri: 10–13 h + 15–19 h, Wed + Sat 10–14 h
 schmuckhaus@gmx.net

SCHWÄBISCH-GMÜND

Silberwarenfabrik Ott-Pauser

Through 15.10.: »Good luck! Amulette, Glücksbringer & Co.«

Milchgässle 10 • 73525 Schwäbisch-Gmünd
 +49.7171/6034130 • Tue, Wed, Fri 14–17 h, Thurs 14–19 h,
 Sat + Sun 11–17 h • www.schwaebisch-gmuend.de

SOLINGEN

Deutsches Klingmuseum Solingen

Through 15.10.: »Starke Marken«, Pocket-knives, cutlery, scissors from early industrial times & extravagant design objects by 7 manufacturers
 New permanent exhibition: »Die Sammlung Marquardt«, Eight centuries of European table cutlery.

Klosterhof 4 • 42653 Solingen-Gräfrath
 +49.212/2583610 • Tue–Sun 10–17 h, Fri 14–17 h
 www.klingmuseum.de

WIESBADEN

Hermesen Goldschmiede und Galerie

7.10.–2.11.: Ilka Bruse und Jürgen Bräuer – new jewellery works.
 25.11.–1.1.1.: »SCHON WIEDER NO. 19«, End of year exhibition.

Bärenstr. 3 • 65183 Wiesbaden • +49.611/30676
 Mon 12–18:30 h, Tue–Fri 10–18:30 h, Sat 10–16 h
 www.hermesen-wiesbaden.de

GREAT BRITAIN

BIRMINGHAM

Birmingham Museum & Art Gallery

21.10.–14.1.: »Treasures of Today«, Silver from Goldsmiths' Hall, London 1980–2006
 A travelling exhibition, from the renowned private collection at Goldsmiths' Hall, it presents some of the best, most innovative and most exciting silver creations to have been designed and made in Britain over the past 25 years.

Chamberlain Square • Birmingham
 +44.121/3034577 • Mon–Thurs + Sat 10–17 h,
 Fri 10.30–17 h, Sun 12.30–17 h
 www.bmag.org.uk

LONDON

Lesley Craze Gallery

5.10.–28.10.: »German Jewellery«, Exhibition of the work of Munich based jewellery artists.

33–35a Clerkenwell Green • London EC1R 0DU
 +44.20/76080393 • Tue–Sat 10–17.30 h
 www.lesleycrazegallery.co.uk

Goldsmith's Hall

2.10.–8.10.: »Goldsmiths' Fair«, Annual selling exhibition of distinctive and original jewellery and silverware by leading designer-makers.

Foster Lane • London EC2V 6BN
 +44.20/76067010 • Mon 11–19 h, Sat + Sun 11–18 h
 www.thegoldsmiths.co.uk

Victoria & Albert Museum

8.–12.2.: »Collect 2007«

South Kensington • London SW7 2RL
 +44.20/79422000 • Daily 10–17:45 h, Wed and the last Friday of the month 10–22 h • www.vam.ac.uk

EDINBURGH

The Scottish Gallery

11.9.–4.10.: Dot Sim – Heirlooms & button boxes
 9.10.–1.11.: Yoko Izawa, Etsuko Sonobe – Jewellery show-cases
 6.–9.11.: Mark Powell, Solo exhibition
 2.–23.12.: Catherine Martin, Solo exhibition
 8.–31.1.: »Paper Stone Metal«, Mixed Jewellery exhibition

Christina Jansen • 16 Dundas Street • Edinburgh EH3 6HZ
 +44.1315583900 • www.scottish-gallery.co.uk

RRH Stipendium 2006
für Goldschmiede und Schmuckdesigner
 www.c-hafner.de

Nachwuchsförderwettbewerb 2006
»Schmuck und Gerät«
 in Zusammenarbeit mit der
 Bertha Herzeus und Kathinka Platzhoff Stiftung

15. Silbertriennale 2007
 Internationaler Wettbewerb
 Einsendeschluss: 30.12.2006
 (Nicht-EU-Staaten 20.12.2006)

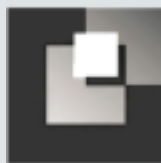

Gesellschaft für Goldschmiedekunst e.V.
 Deutsches Goldschmiedehaus Hanau

GESELLSCHAFT FÜR GOLDSCHMIEDEKUNST E.V.
 www.gfg-hanau.de

ITALY

LUCCA

Villa Bottini

22.9.–22.10.: »Lucca Preziosa 2006 – No-body decoration, research jewellery as redefinition of human body«. The event will present 11 international artists and also host an important collection of traditional Indian jewellery from the Ganjam collection.

Via S. Giustina, 6 • Palazzo Orsetti • Comune di Lucca
Mon–Sun 10–18 h • www.luccapreziosa.it

PADOVA

Comune di Padova – Oratorio di San Rocco
(Oratory of Sain Roch)

16.12.–25./28.2.: »Pensieri preziosi 3«, Ramon Puig Cuyas, Daniel Kruger, Ruudt Peters and Graziano Visintin»,

Via Porciglia 35 • 35121 Padova • +39.049/8204527
Tue–Sun 9.30–12.30 + 15.30–19.00 h
www.padovacultura.padovanet.it

ROME

Alternatives Gallery

8.–9.9., open until 10 pm: Special late-night contemporary jewellery view. Special event organized by Rome municipality for galleries in Rome

23.9.–14.10.: »Artornamento«, Jewellery by ex-Alchimia students. Bernhard Stimpfl-Abele / AUS, Daniela Boieri / I, Dina Abargil / IL, Elisa Deval / I, Ermelinda Magro / CH, Christine Heusser / CH, Karin Kato / J, Shannon Carney / USA, Silje Bergsvik / N, Silvie Altschuler / CDN, Damjan Popovac / SCG, Marzia Rossi / I, Elena Spanò / I

4.11.–25.11.: »Jewellery from Portugal«, Ana Cardim, Carla Castiajo, Catarina Silva, Cristina Filipe, Diana Silva, Dulce Ferraz, Estefania de Almeida, Hugo Madureira, Ines Sobreira, Leonor Hipólito, Manuela Sousa, Margarida Matos, Rita Ruivo, Suzana Resende, Teresa Milheiro
9.12.–5.1.: »Winter Exhibition«, Regular appointment with contemporary jewellery by Alternative artists
8.–12.2.: Alternatives at Collect 2007, Victoria & Albert Museum, London. Artists represented: Robert Baines, Adrean Bloomard, Patrizia Bonati, Monika Brugger, Cathy Chotard, Rian de Jong, Maria Rosa Franzin, Noriko Hanawa, Ute Kolar, Sonia Morel, Kazumi Nagano, Ritsuko Ogura, Ramon Puig Cuyas, Alessia Semeraro, Janna Syvanoja, Rossella Tornquist

Via D'Ascanio 19 • 00186 Rome • Tue–Sat 10.30–19 h
+39/0668308233 • www.alternatives.it

LUXEMBOURG

Orfeo Galerie d'Art

6.10.–12.11.: Agnes–Maria Hagg, Annemie de Corte – Jewellery and objects.
24.11.–31.12.: David Huycke – silversmith & gallery artists.

28, rue des Capucins • 1313 Luxembourg • +352/222325
Tue–Sat 10.30–12 h, 14–18 • www.galerie-orfeo.com

POLAND

CRACOW

Galeria Bielak

11.9.–11.10.: Anna, Alicja & Jan Wyganowski – Jewellery exhibition by parents and daughter.
30.10.–25.11.: Andrzej Boss – Solo jewellery exhibition.
4.12.–6.1.: »XV«, STFZ 1991 – 2006; Group exhibition STFZ Members in 15 anniversary STFZ founding

Ul. Slawkowska 4 • 31014 Krakow • +48.12/4228386
Mon–Fri 11–19 h, Sat 12–16 h • www.galeriabelak.pl

SWEDEN

STOCKHOLM

Nutida Svenskt Silver

2.9.–20.9.: »Skördefest«
23.9.–11.10.: Erik Tidäng – Corpus, decoration.
14.10.–1.11.: Gunilla Lantz – Jewellery
4.11.–21.11.: Heinz Decker – Jewellery
23.11.–23.12.: Silverglitter

Arsenalsgatan 3 • 103 89 Stockholm • +46.8/61167-18 /19
Mon–Fri 11–18 h, Sat 12–16 h • www.nutida.nu

PLATINA

31.8.–30.9.: Sofia Björkman – Jewellery artist from Sweden
5.10.–18.11.: Sigurd Bronger, Kirsti Reinsborg, Reinhold Ziegler – Jewellery artists from Norway
7.12.–27.1.: Pia Aleborg – Jewellery artist from Sweden.

Odengatan 68 • 113 22 Stockholm • +46.8/300280
Mon–Fri 11–18 h, Sat 11–15 h • www.platina.se

SWITZERLAND

GENEVA

TACTiLe bijou contemporain

26.10.–25.11.: Beat Klockmann & Philip Sajet

8, place du Grand Mézel • 1204 Geneva
+41.22/3102156 • Wed–Fri 13–18:30 h, Sat 11–17 h
www.tactile.ch

LAUSANNE

Viceversa

13.9.–14.10.: »Swedish jewellery«, works of 15 Swedish Jewellery Designers. The selection of the artists was made on the basis of conceptual work that could reflect the countries' culture, nature, climate and general characteri-





Brigitte Moser
Necklace

Schmuck_ku_ku,
CH- Zug

stics, representative of the Scandinavian way of interpreting life.

Sonia Ekman, Karin Johansson, Tore Svensson, Tobias Andersson, Ida Forss, Agnieszka Knap, Aud Charlotte Ho Sook Sinding, Castello Hansen, Mona Wallström, Mirjam Norinder, Ulrika Swärd, Miro Sazdic Löwstedt, Anna Unsgaard, Charlotte Skalegård, Sissi Cecilia Westerberg 26.10.–25.11.: Sophie Bouduban, Switzerland – Personal exhibition
January – February: Léonor Hipólito, Portugal; Personal exhibition

Place Saint-François 2, 2nd stage • 1003 Lausanne
+41.21/3239634 • Tue–Fri 12.30–18.30 h,
Sat 10.30–16.30 h • www.viceversa.ch

ZUG

SCHMU_KU_KU

18.8.(18–20 h)–9.9.: »la vache – die kuh«, Rosmarie Inderbitzin – drawings
15.9.(18–20 h)–14.10.: Mona Arnold – painting, Margrith Burkhardt – sculpture, Christine Weiss – jewellery
10.11.(18–20 h)–23.12.: Karin Düne – jewellery, Rainer Kischel – painting, Brigitte Moser – jewellery

Brigitte Moser • Allmendstrasse 5
6301 Zug • +41.41/7117880
Tue–Fri 10–12 h, 14–18 h, Sat 10–12 h
schmu_ku_ku@bluewin.ch

ZÜRICH

Friends of Carlotta, Galerie für Schmuck & Objekte

28.9.–29.12.: »JUMP – Schmucke Zeitsprünge«, Taking a jewellery piece from the present we leap through time and space to bring it's predecessor and future successor to us. Presentation of the jewellery prize at the opening on 28.09.06 around 7.00pm

Neumarkt 22 • 8001 Zürich • +41.1/2618707
Wed–Fri 12–14 h, 15–18.30 h, Sat 11–16 h
www.foc.ch

THE NETHERLANDS

AMSTERDAM

Galerie Louise Smit

22.7.–30.8.: Iris Nieuwenburg – Still life and precious things
2.9.–12.10.: Evert Nijland »Venezia«.
A catalogue accompanies the exhibition.
20 YEARS ANNIVERSARY GALERIE LOUISE SMIT
14.10.–16.11.: Norman Weber
18.11.–30.12.: Marc Monzó
1.1.–9.1.: closed
Prinsengracht 615 • 1016 HT Amsterdam
+31.20/6259898 • Wed–Sat 14–18 h
www.louisesmit.nl

Galerie Ra

3.9.–27.9.: Lam de Wolf »Ijzeren Harten en Gouden Kooitjes«
30.9.–4.11.: »RADIANT«, 30 Years Ra

Vijzelstraat 80 • 1017 HL Amsterdam • +31.20/6265100
Tue–Sat 12–18 h • www.galerie-ra.nl

ENSCHEDÉ

Galerie Beeld & Aambeeld

12.8.: Adrie Arendsmann – objects, Kirsten Clausager – Jewellery and others

Walstraat 13 • 7511 GE Enschede
+31.53/4300357 • Wed–Sat 10–17 h, Thurs 10–21 h
www.beeldenaambeeld.nl

NIJMEGEN

Galerie Marzee

6.8.–30.9.: International Graduate Show 2006. Awarding of the Marzee Graduate Prize 2006.
9.–11.9.: Selection Marzee Graduate show at Midora Fair Leipzig
15.10.–12.11.: Selection Marzee Graduate show at Villa Bengel, Idar-Oberstein

Lage Markt 3 / Waalkade 4 • 6511 VK Nijmegen
+31.24/3229670 • Tue–Fri 11–18 h, Sat 11–17 h
www.marzee.nl

USA

PHILADELPHIA

The Works Gallery

3.11.–30.11.: Eric Silva – mixed media jewellery & Lynn Duryea – ceramic

303 Cherry Street • Philadelphia, PA 19106
+1.215.922/7775 • Tue–Sat 9–18 h
www.snyderman-works.com

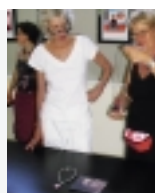

Diesjähriger **Schmucktourismus** in Amsterdam
Mitglieder des Forum für Schmuck und Design e.V.
beim Rundgang durch die Galerien

FAIRS

FRANCE

LYON

Print'Or 2007

4.-6.2.2007

Lyon Eurexpo-Print'Or • 73, Avenue Charles de Gaulle
BP 24 95700 Roissy en France

Contact : Emilie Vaillant • phone +33.1/34293901

fax +33.1/34293905 _evallant@printorfr

www.printorfr

PARIS

Orhopa 2006

17.-19.9.2006

Exhibition- and Fairground Paris-Nord Villepinte

www.printorfr

GERMANY

FRANKFURT

Internationale Frankfurter Messe Tendence

25.-29.8.2006

Messe Frankfurt Exhibition GmbH

Ludwig-Erhard-Anlage 1 • 60327 Frankfurt

phone +49.69/75750 • fax +49.69/75755770

tendence@messefrankfurt.com

www.tendence-lifestyle.messefrankfurt.com

International Frankfurter Messe Ambiente

9.-13.2.2007

Messe Frankfurt Exhibition GmbH

Ludwig-Erhard-Anlage 1 • 60327 Frankfurt

phone +49.69/75750 • fax +49.69/75755770

ambiente@messefrankfurt.com

www.ambiente.messefrankfurt.com

IDAR-OBERSTEIN

Intergem Idar-ObersteinWorldwide the finest and most important showcase of
precious stones.

29.9.-2.10.2006

Intergem Messe GmbH • Postfach 122720

55719 Idar-Oberstein • phone +49.6781/41015

fax +49.6781/42418 • office@intergem.de

www.intergem.de

HAMBURG

**Ussifa 40. Uhren- und Schmuckfachmesse/
40th Watch and Jewellery Trade Exhibition.**

15.-17.9.2006

Messehalle Hamburg-Schnelsen GmbH • Modering 1a

22457 Hamburg • phone +49.40/5506061

fax +49.40/55998175 • info@messe-hamburg-schnelsen.de

www.messe-hamburg-schnelsen.de

LEIPZIG

**Midora Leipzig Uhren & Schmucktage /
Watch & Jewellery fair**

9.-11.9.2006

Leipziger Messe GmbH • Messe-Allee 1 • 04356 Leipzig

phone +49.341/6788273 • fax +49.341/6788272

info@midora.de • www.midora.de

MUNICH

Mineralientage München

43rd Mineral Fair

3.-5.11.2006

Münchner Mineralientage Fachmesse GmbH

(Hahilingastr. 15a) Postfach 1361 • 82034 Oberhaching

phone +49.89/6134711 • fax +49.89/6135400

info@mineralientage.de • www.mineralientage.de

inhorgenta europe 200734. Internationale Fachmesse für Uhren, Schmuck,
Edelsteine, Perlen und Technologie / 34th International
Trade Fair for watches, precious stones, pearls and technique.
23.-26.2.2007

Messe München GmbH • Messegelände

81823 München • phone +49.89/94911398

fax +49.89/94911399 • info@inhorgenta.de

www.inhorgenta.de

ITALY

MILANO

Macef

8.-11.9.2006

Fiera Milano International S.p.A. • Largo Domodossola

20145 Milano • phone +39.02/48550.1

fax +39.02/48004423 • macef@fmi.it • www.fmi.it

VICENZA

Orogemma

9.-13.9.2006

International gold, jewellery, silver, watch and gemmology
exhibition.

Fiera di Vicenza • Via dell'Oreficeria, 16 • 36100 Vicenza

phone +39.0444/969111 • fax +39.0444/969000

vicenzaferia@vicenzaferia.it • www.vicenzaferia.org

POLAND

GDANSK

Ambermart'2006

1.-3.9.2006

Gdansk International Fair Co. • 5 Beniowskiego St.

80382 Gdansk • phone +48.58/5549134

fax +48.58/5549207 • amberif@mtgsa.com.pl

www.amberif.mtgsa.pl

SPAIN

MADRID

Iberjoya Madrid

14.-18.9.2006

IFEMA • Apdo. de Correos 67.067 • 28080 Madrid

phone +34.91/7223000 • fax +34.91/7225792 • iber-

joya@ifema.es • www.iberjoya.ifema.es • IFEMA-Messe

Madrid German Exhibitors • phone +49.69/74308888

fax +49.69/74308899 • ifema@t-online.de

SWITZERLAND

BERN

ORNARIS Bern'06

13.–16.8.2006
ORNARIS Messeorganisation • Waldhöheweg 21
Postfach • 3000 Bern 25 • phone +41.31/3313724
fax +41.31/3331861 • ornaris@ornaris.ch
www.ornaris.ch

ZÜRICH

ORNARIS Zürich'07

14.–17.1.2007
ORNARIS Messeorganisation • Waldhöheweg 21
Postfach • 3000 Bern 25 • phone +41.31/3313724
fax +41.31/3331861 • ornaris@ornaris.ch
www.ornaris.ch

THE NETHERLANDS

AMSTERDAM

Sieraad 2006

7.–10.12.2006
Jewellery & silver design fair
RAI-International Exhibition and Congress Center
Europaplein 22 • 1078 GZ Amsterdam
phone +31.548/366860 • fax +31.548/366839
info@sieraad2006.nl • www.platformsieraad.nl

TURKEY

ISTANBUL

Istanbul Jewellery Show

31.8.–3.9.2006
23rd International Jewellery, Silver, Watch & Equipment
Fair
Rotaforte International Trade Fairs & Media
Nuruosmaniye Cad. 77 Orient Center K:7/705-6
Ca_alo_lu • Istanbul 34120 • phone +90.212/5190719
pbx • fax +90.212/5133038 • inquiries@rotaforte.com
www.rotaforte.com

COMPETITIONS

GERMANY

HANAU

15. Silbertriennale 2007

presented by Robbe & Berking
organized by Gesellschaft für Goldschmiedekunst e.V. /
Deutsches Goldschmiedehaus Hanau
International Competition for silver hollow- and flatware
and cutlery
Registration deadline: 30. December 2006
(Non-Eu-Countries 20. December 2006)
Detailed information: www.gfg-hanau.de

SWITZERLAND

LAUSANNE/BASEL

Prix Golay 2007

The year's theme is »Necklace, new generation«.
Participants receive 225 cultured pearls of great variety,
with the mandate to create a necklace that is very different
from queen Elizabeth's classical one.
The contest is open to goldsmiths in the final of three or
four years of full-time vocational training. The piece
should be made single-handed, from the idea to finishing.
Registration deadline: 27 October 2006
Award Ceremony: 14 April 2007 at Baselworld
Detailed information and documentation: www.golay.com,
Prix Golay

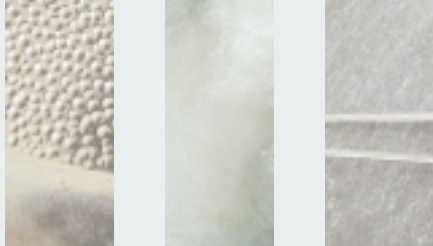

Publisher's Note:

To ensure unified representation of as many events as possible, all exhibition and event dates are listed in English.

We make no guarantee for the accuracy of submitted data or for printing errors.

This calendar of events is given free of charge to the members of **Forum für Schmuck und Design e.V.** and **Gesellschaft für Goldschmiedekunst e.V.**

If you are interested in announcing your exhibitions or events in 1 / 2007 issue, please contact us by email by **January, 10, 2007** [text-entries are free]

jewelleryguide@web.de

IMPRINT

Edited and published by

FORUM FÜR SCHMUCK UND DESIGN E.V.

Goethestraße 8 • D- 53113 Bonn
Phone +49.228 / 242 13 93 • Fax +49.228 / 242 13 95
www.ffsd.de • mail: info@ffsd.de

In co-operation with



GESELLSCHAFT FÜR GOLDSCHMIEDEKUNST e.V.

Altstädter Markt 6 • D- 63450 Hanau
Phone +49.61 81 / 25 65 56 • Fax +49.61 81 / 25 65 54
www.gfg-hanau.de • mail: gfg-hanau@t-online.de

Printed and distributed by

GZ ART+DESIGN

Rühle-Diebener-Verlag GmbH & Co.KG
PO.Box 70 04 50 • D- 70574 Stuttgart
Phone +49.71 1 / 97 66 70 • Fax +49.71 1 / 97 66 749
www.gz-online.com • mail: rdv@gz-online.com

Editorial materials: Susanne Högner • mail: jewelleryguide@web.de

Layout: Renate Paulsen • mail: paulsen-atelier@netcologne.de

Printing: Franz W. Wesel GmbH & Co KG
Dr.-Rudolf-Eberle-Straße 15 • D- 76534 Baden-Baden
Phone +49.72 23/9 65-0 • Fax +49.72 23/9 65-22 2